

VIOLA

Elegie (1939)

Vítězslava Kaprálová
(1915-1940)

Andantino

38

40

42

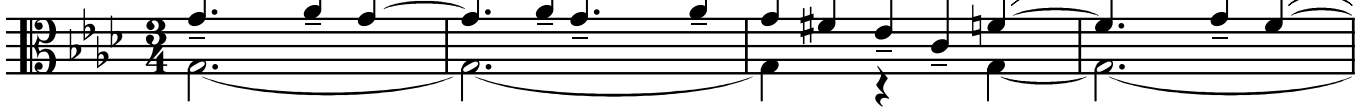

46

50

54

58

62

